



Coleman Partners ARCHITECTS L.L.C.
3377 North Blvd.
Baton Rouge, Louisiana 70806, USA

3701 Kirby Drive, Suite 988
Houston, Texas 77098, USA

225.387.4414 TELEPHONE
225.214.5365 FACSIMILE
cparch.com WEBSITE

September 30, 2011

ADDENDUM NUMBER TWO

**RE: Renovations to University Presbyterian Church
Baton Rouge, LA
Architect's Project Number: 10008**

Robert M. Coleman III Architect, AIA
Gary Gilbert Architect, AIA, MBA
Marvin R. Ragland Jr. Architect, AIA
Dale M. Songy Architect, AIA

ASSOCIATES
Christopher Haslitt Architect, AIA
Jonathan Heltz Architect, AIA
Wendy Lee Architect, AIA
Joseph Saffiotti Architect, AIA

The following items shall be considered part of the Contract Documents for the above referenced project and shall take precedence over any conflicting statements contained therein. Revise all other notes, schedules, details, elevations, sections as required.

Architectural Drawings:

1) Refer to Sheet A10.01 – Interior Elevations:

- a) Drawing 10 - A103 Foyer - West
 - 1. Distance between countertop and upper cabinet shall be 1'-4".
 - 2. Upper cabinet over sink shall be 2'-2" h and 2'-2" above countertop.
 - 3. Height of shelving over countertop shall be 4'-4" h.
- b) Drawing 16 - C107 Kitchen - North
 - 1. Distance between countertop and upper cabinet shall be 1'-4".
 - 2. Upper cabinet over coffee maker shall be 1'-6" h and 1'-4" above countertop.
 - 3. Upper cabinet over refrigerator shall be 1'-0" h and 5'-8" A.F.F.
- b) Drawing 17 - C107 Kitchen - North
 - 1. Distance between countertop and upper cabinet shall be 1'-4".
 - 2. Upper cabinets over sink shall be 2'-2" h and 1'-8" above countertop.
- c) Drawing 18 - C107 Kitchen - South
 - 1. Distance between countertop and upper cabinet shall be 1'-4".
- d) Drawing 19 - C111 - Conf / Bride Room - North
 - 1. Distance between countertop and base of mirror shall be 7".

2) Refer to Sheet A10.02 – Interior Elevations:

- a) Drawing 5 - C213 Class / Dayroom - North
 - 1. Distance between countertop and upper cabinet shall be 1'-4".
 - 2. Upper cabinet over sink shall be 2'-2" h and 1'-8" above countertop.
 - 3. Upper cabinet over oven / range shall be 1'-6" h and 2'-4" above countertop.
- b) Drawing 6 - C213 Class / Dayroom - West
 - 1. Distance between countertop and upper cabinet shall be 1'-4".
- c) Drawing 7 - E102 Day School - South
 - 1. Distance between countertop and upper cabinet shall be 1'-4".
 - 2. Upper cabinet over sink shall be 3'-0" h and 1'-8" above countertop.
 - 3. Millwork sections should read 2/A10.03 SIM and 1/A10.03 SIM.
- d) Drawing 19 - E120 Kitchen
 - 1. Distance between countertop and upper cabinet shall be 1'-4".
 - 2. Upper cabinet over sink shall be 2'-2" h and 1'-8" above countertop.

- e) Drawing 33 - E201 Workroom - East
 - 1. Distance between countertop and upper cabinet shall be 1'-4".
- f) Drawing 34 - E201 Workroom - North
 - 1. Distance between countertop and upper cabinet shall be 1'-4".
 - 2. Upper cabinets over sink shall be 2'-2" h and 1'-8" above countertop.
 - 3. Lower Cabinet (4 Drawers) shall be 1'-10" wide.

3) Refer to Sheet A10.03 – Millwork Details:

- a) Drawing 1,3,4,5,8,9 & 10 - Millwork Details
 - 1. Distance between countertop and upper cabinet shall be 1'-4".
- b) Drawing 2 - Millwork Detail
 - 1. Upper cabinet shall be 1'-8" h (2'-2" h @ SIM) and 1'-8" above countertop.
- c) Drawing 6 - Millwork Detail
 - 1. Upper cabinet shall be 2'-6" h and 1'-8" above countertop.
- d) Drawing 11 - Millwork Detail
 - 1. Upper cabinet shall be 1'-0" h and 5'-8" A.F.F.
- e) Drawing 12 - Millwork Detail
 - 1. Upper cabinet shall be 1'-6" wide.
- f) Drawing 13 - Millwork Detail
 - 1. Height of upper cabinet shall be 1'-6" h and 5'-2" A.F.F.
- g) Drawing 15 - Millwork Detail
 - 1. Distance between countertop and base of mirror shall be 7".

4) Refer to Sheet A10.04 – Millwork Details:

- a) Drawing 4 - Millwork Detail
 - 1. Height of shelving over countertop shall be 4'-4".

General: All millwork should be coordinated with all fixtures and equipment prior to fabrication.

Structural Addendum Items

Refer to the attached structural drawings dated September 30, 2011 from Wardlaw & Lasseigne, LLC and consisting of the following items:

- a) (1) 11"x17" NEW sheet S5.7 for revisions to Sheet S2.2 "Porte Cochere Roof and Covered Entry Roof Framing" dated 09.30.11 with revisions clouded.
- b) (1) Full Size NEW sheet S5.7 "Addendum" dated 09.30.11 with revisions clouded for additional framing details on the Porte Cochere Roof and Covered Entry Roof.

End of Addendum No. Two

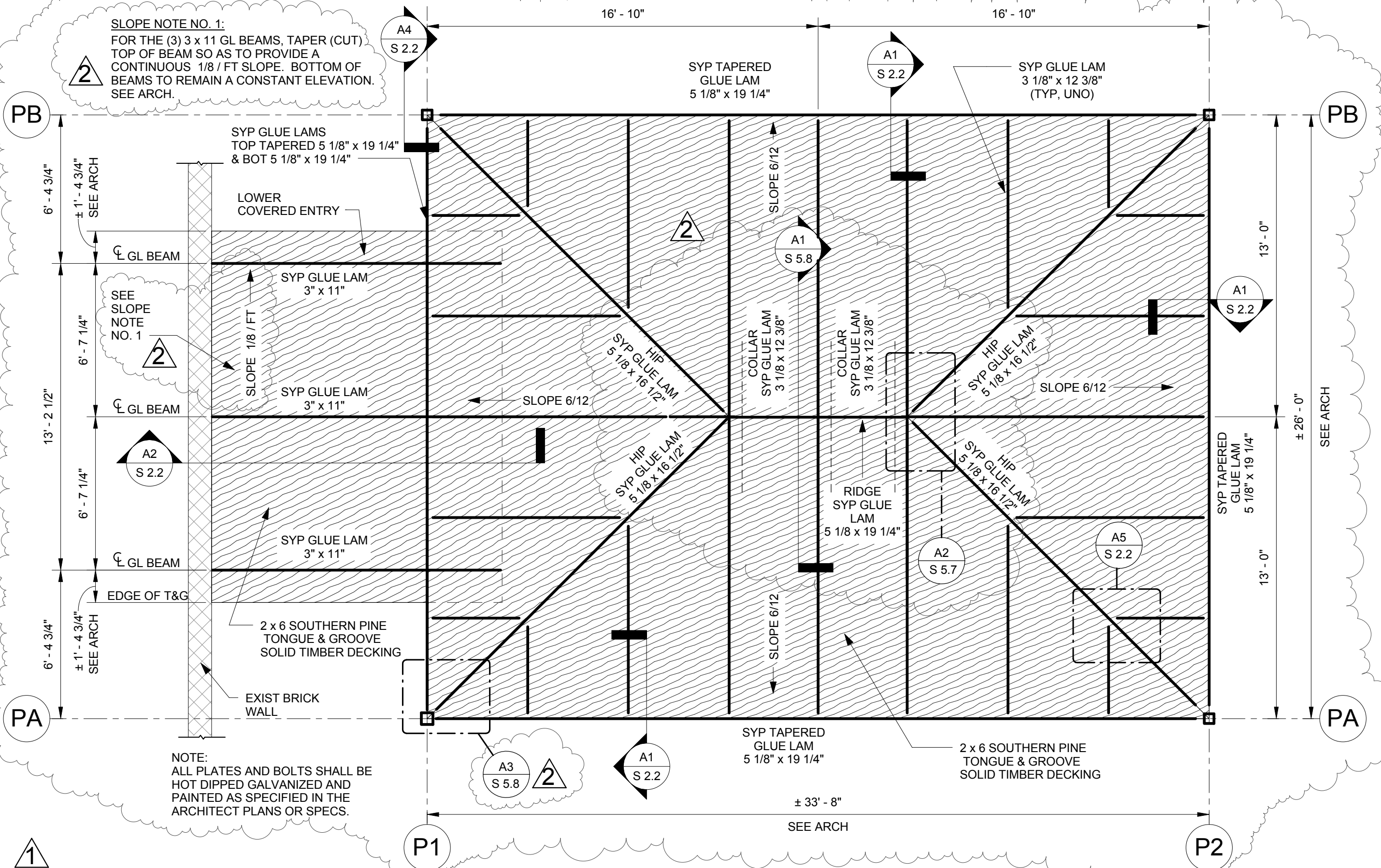

SLOPE NOTE NO. 1:
FOR THE (3) 3 x 11 GL BEAMS, TAPER (CUT) TOP OF BEAM SO AS TO PROVIDE A CONTINUOUS 1/8' / FT SLOPE. BOTTOM OF BEAMS TO REMAIN A CONSTANT ELEVATION. SEE ARCH.

NOTE:
ALL PLATES AND BOLTS SHALL BE HOT DIPPED GALVANIZED AND PAINTED AS SPECIFIED IN THE ARCHITECT PLANS OR SPECS.

PORTE COCHERE ROOF AND COVERED ENTRY ROOF FRAMING - PLAN VIEW

1/4" = 1'-0"

2	ADDENDUM NO. TWO	09.30.11
1	ADDENDUM NO. ONE	09.23.11

Revisions \ Submission

